

TOWN OF RIVERHEAD  
**RIVERHEAD - WEST**  
DEPTH TO GROUNDWATER

Long  
Island Sound

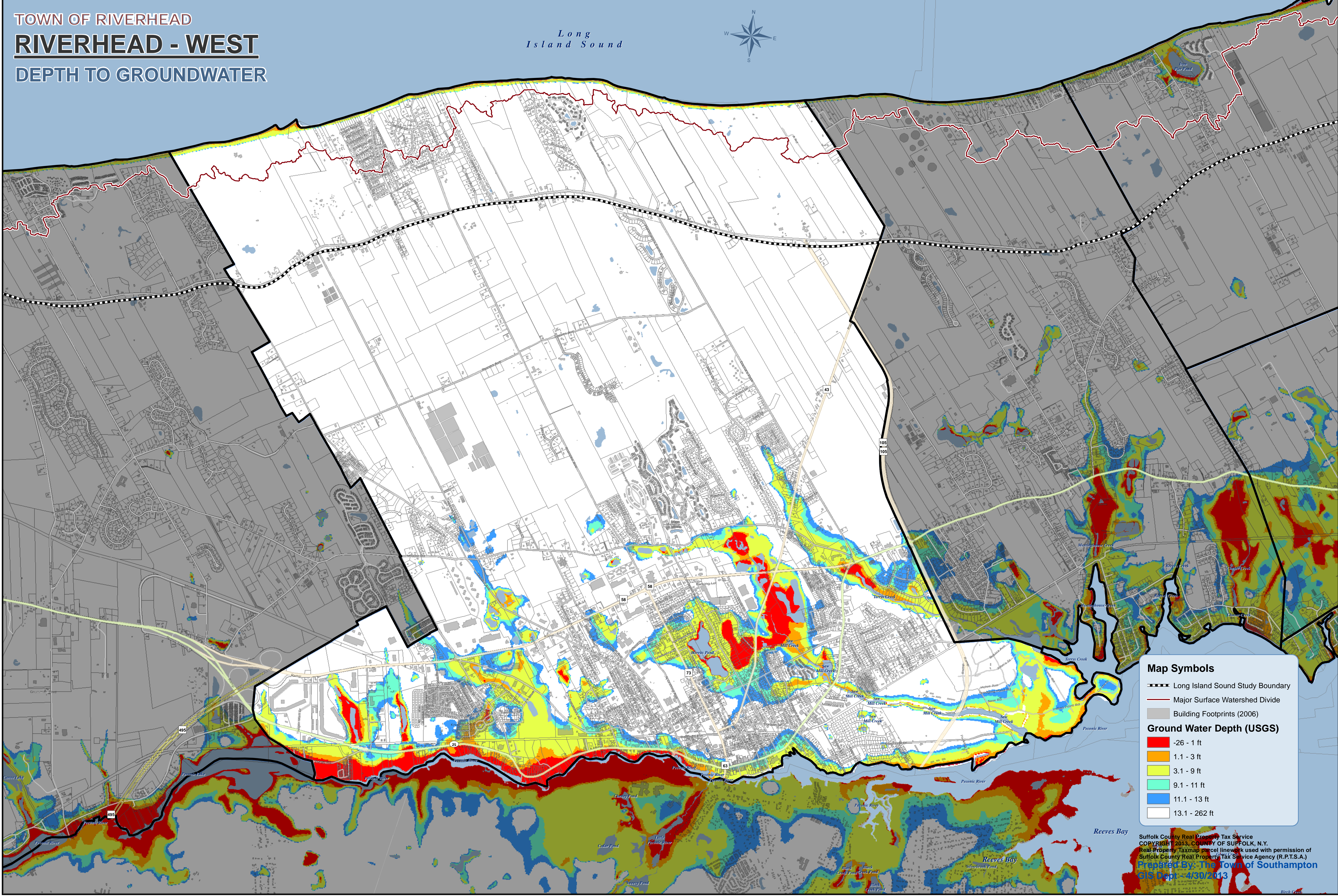
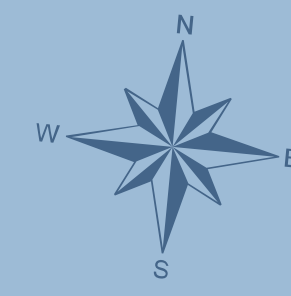

**Map Symbols**

- Long Island Sound Study Boundary
- Major Surface Watershed Divide
- Building Footprints (2006)

**Ground Water Depth (USGS)**

- -26 - 1 ft
- 1.1 - 3 ft
- 3.1 - 9 ft
- 9.1 - 11 ft
- 11.1 - 13 ft
- 13.1 - 262 ft

Suffolk County Real Property Tax Service  
COPYRIGHT 2013, COUNTY OF SUFFOLK, N.Y.  
Real Property Taxmap parcel linework used with permission of  
Suffolk County Real Property Tax Service Agency (R.P.T.S.A.)  
Prepared By: The Town of Southampton  
GIS Dept - 4/30/2013