

TOWN OF RIVERHEAD
RIVERHEAD - WEST
 LAND USE

Long
 Island Sound

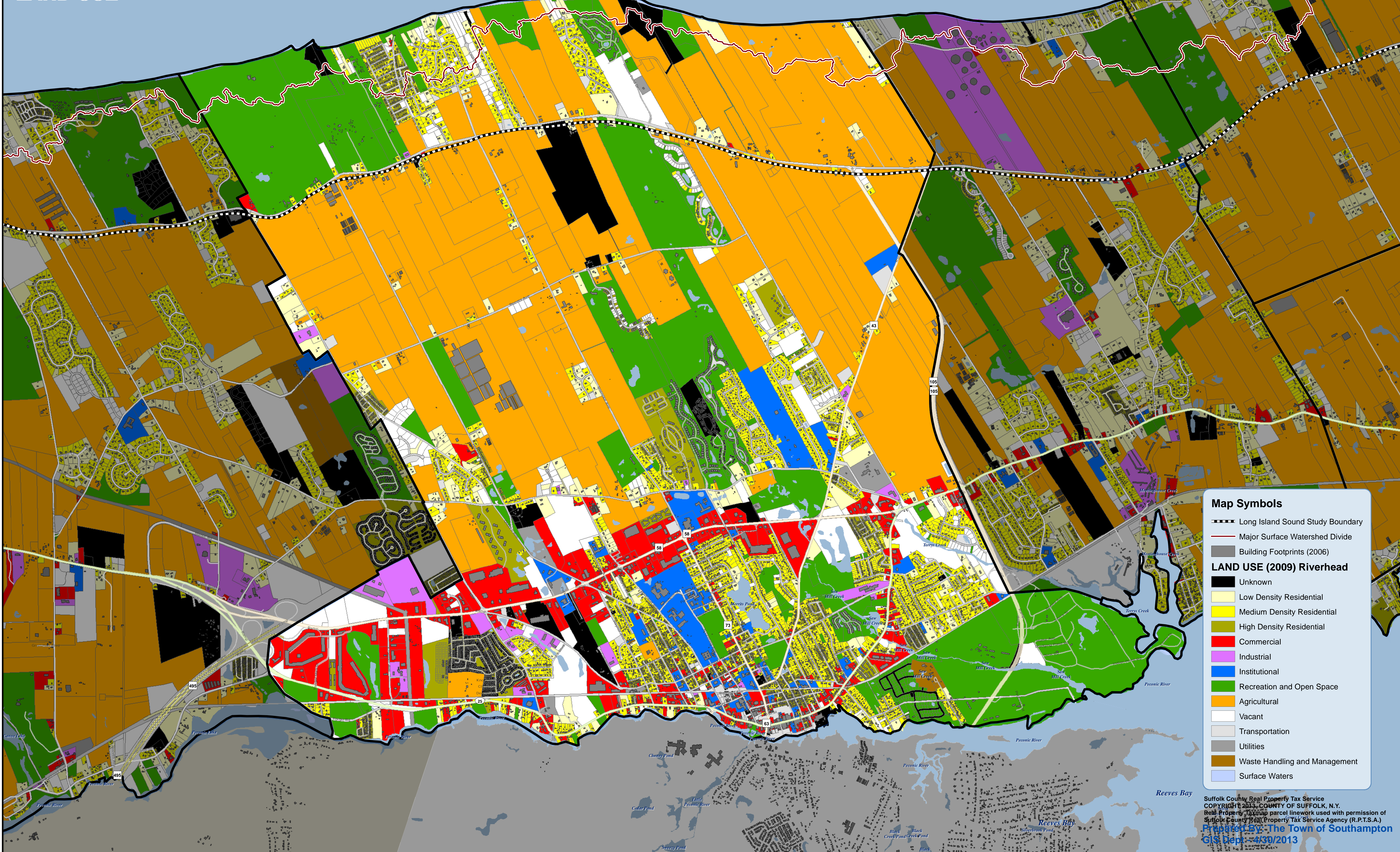
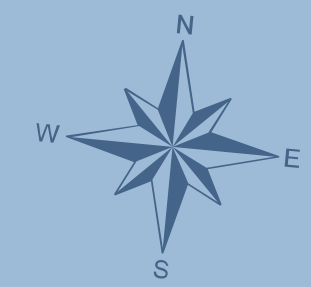

Map Symbols

- Long Island Sound Study Boundary
- Major Surface Watershed Divide
- Building Footprints (2006)

LAND USE (2009) Riverhead

- Unknown
- Low Density Residential
- Medium Density Residential
- High Density Residential
- Commercial
- Industrial
- Institutional
- Recreation and Open Space
- Agricultural
- Vacant
- Transportation
- Utilities
- Waste Handling and Management
- Surface Waters

Suffolk County Real Property Tax Service
 COPYRIGHT 2013, COUNTY OF SUFFOLK, N.Y.
 Real Property Taxmap parcel linework used with permission of
 Suffolk County Real Property Tax Service Agency (R.P.T.S.A.)
 Prepared By: The Town of Southampton
 GIS Dept. 4/30/2013